LANCER PRIDE

2003

For Reference

Not to be taken

from this library

LAWRENCE PUBLIC LIBRARY
3 1549 00339 344 3

LAWRENCE PUBLIC
LIBRARY
51 Lawrence Street
Lawrence, Massachusetts
(978) 682-1727

Established 1872

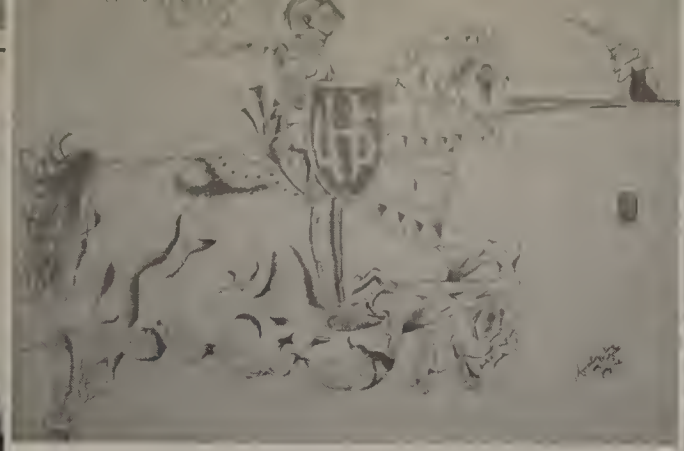

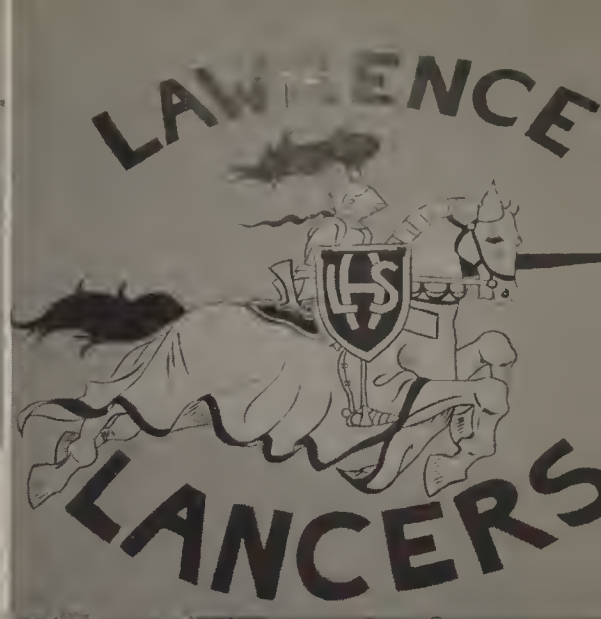

2003

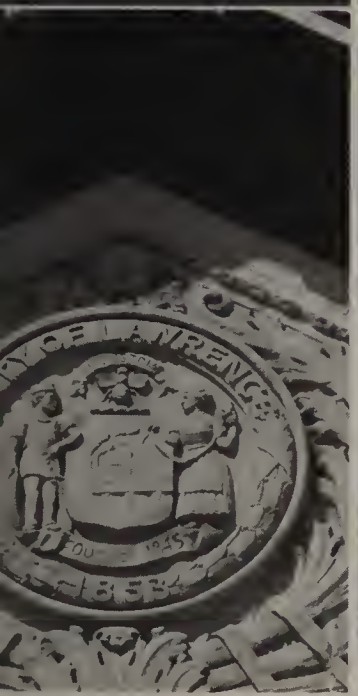

LANCERS

2003 Yearbook Committee

Front Row: Jasmin Garcia, Jose Concepcion, Sokhorn Phy. Second Row: Janet Salas, Pamela Ortega, Kirsy Melo, Andry Melo, Lourdes Castillo, Clarissa De La Cruz, Bermary Coste, Eliecer Marte, Thuy Cao.
Third Row: Leanne Hamel, Sefora Castrello, Solangi Guzman, Rosa Cruz, Antonio Perez, Annelise Vasquez, Han Le, Nghi Do. Fourth Row: Glisennia Garcia, Pedro Cosme, Juan See, Hector Arce, Doris Schierembergg, Luis Martinez.
Missing: Tosin Fadarey, Ngoc Ho.

Senior Class Officers

President - Ngoc Ho
Vice-President - Tosin Fadarey
Treasurer - Pamela Ortega
Secretary - Clarissa De La Cruz
Massiel Inoa

Student Council

Thuy Cao
Bermary Coste
Nghi Do
Edwige Nordelus
Doris Schierembergg
Juan See

On behalf of the Class of 2003 Yearbook Committee Mrs. Reusch & Dr. Scheier would like to thank the entire Class of 2003 for their support and contributions to this Yearbook. We would also like to thank a number of other people who have helped us along the way. Our thanks to: Anita Aronson-Walker, Carmen Flores, Miss LaRue, Miss Stacey, Mrs. Parthum, Mr. Reynoso, Mr. Reusch, Mr. Gorham, Tom Keeley, Valdez Photo Studio, and anybody else that we may have inadvertently omitted. Special thanks go out to Tosin Fadarey for her extra assistance. Dr. Scheier would also like to express his appreciation and thanks to his "family" and friends in the Class of 2003 for all of their help, support and for making working at Lawrence High School such an interesting and rewarding experience.

The Class of 2003 would like to recognize and remember former School Committee member Carol Bannon for her years of dedication to the Lawrence Public Schools.

Back

In The

Day....

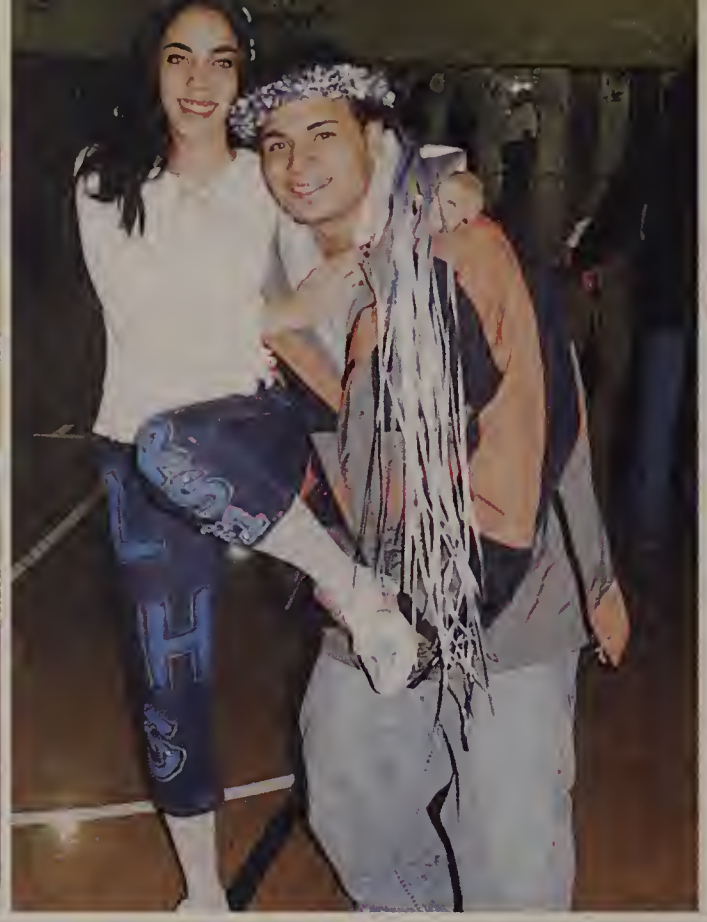

CLASSIC AMERICAN FLAVA

nike

CELTICS

CLASS OF 2003

LAWRENCE
LAWRENCE

LAWRENCE HIGH SCHOOL
CROSS COUNTRY
M.V.C. CHAMPIONS
1993
LAWRENCE HIGH SCHOOL
BASKETBALL
M. V. C. CHAMPIONS
1994-1995
M. V. C. CHAMPIONS
1995
BALL
M. V. C.
1996-1997
LAWRENCE HIGH SCHOOL
BASEBALL
M. V. C. CHAMPIONS
1994
LAWRENCE HIGH SCHOOL
BASEBALL
M. V. C. CHAMPIONS
1995
LAWRENCE HIGH SCHOOL
BASKETBALL
M. V. C. CHAMPIONS
1995-1996
LAWRENCE HIGH SCHOOL
GIRLS TENNIS
M. V. C. CHAMPIONS
1997

LAWRENCE HIGH SCHOOL
BOYS CROSS COUNTRY
M. V. C. CHAMPIONS
1998
LAWRENCE HIGH SCHOOL
BASKETBALL
M. V. C. CHAMPIONS
2000-2001
LAWRENCE HIGH SCHOOL
BOYS VOLLEYBALL
M.V.C. CHAMPIONS
2000
LAWRENCE HIGH SCHOOL
BOYS VOLLEYBALL
M. V. C. CHAMPIONS
2001

H
76

BROOKLYN

MARILYN MANSON

Class of 2003 Senior Superlatives

Most Attractive
Lourdes Castillo & Alex Ovalles

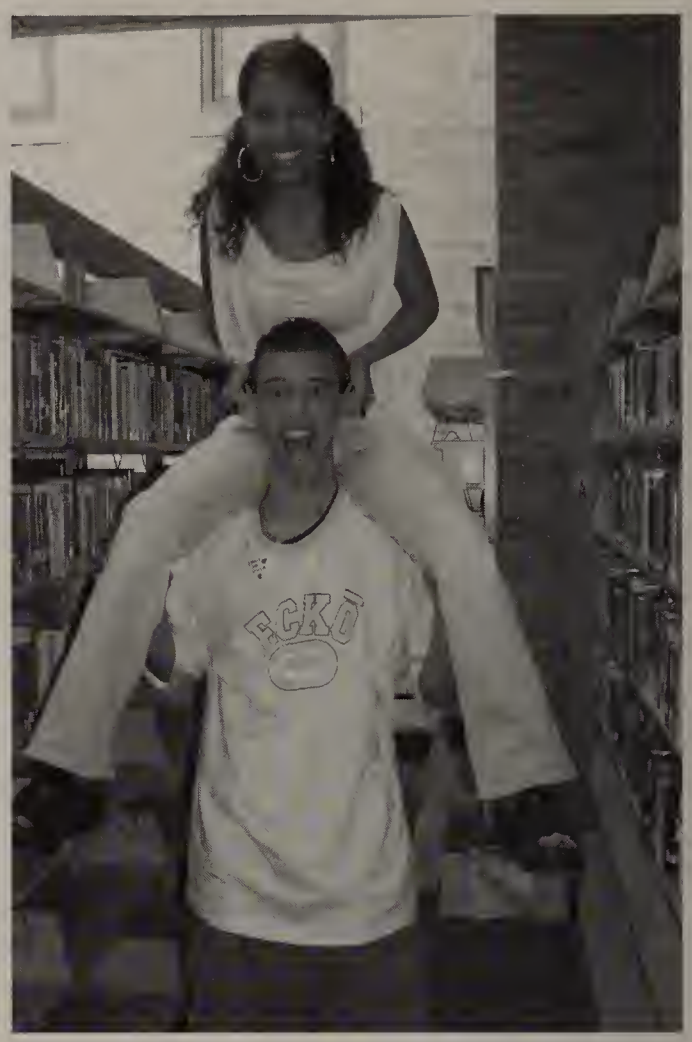

Class Clown
Clarissa De La Cruz & Jose Concepcion

Best Dressed
Phong Le & Diana Maldonado

Class Renaissance
Hector Arce & Doris Schierembergg

Most Likely To Succeed
Juan See & Ngoc Ho

Best Personality
Hector Arce & Doris Schierembergg

Most Talkative
Estela Toribio & Joel Gomez

Most Unique
Andrew Watts & Millie Reyes

Missing Superlatives
Most Athletic: Aurelina Perez & Wilson Gonzalez
Most Artistic: Edwige Nordelus & David Santana

Islands of Adventure
Typhoon Lagoon

Class Trip - Florida: April 24 - 27 2003

Grad Night - Olde Towne
Cocoa Beach

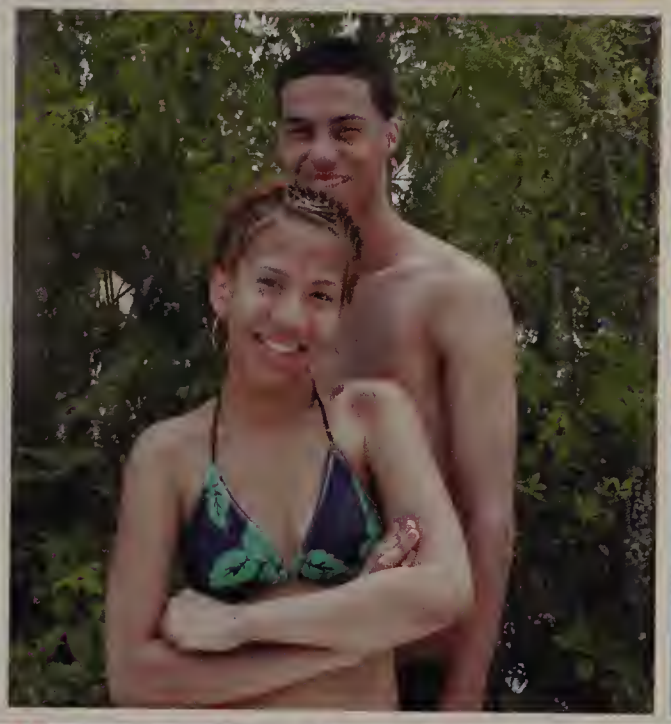

Senior - Junior Prom

May 2, 2003

Castleton
Windham NH

Senior Prom Queen & King
Doris Schierembergg & Hector Arce

Senior Prom Princess & Prince
Samantha Garcia & Juan See

Senior Prom Princess & Prince
Hidekel Tellez & Luis Lara

Rosiebel Goris & Jeffrey Santiago

Nicole Morera & Eliecer Marte

Luis Martinez & Loreanny Medina

Jessica Valentin & Abdiel Perez

Annelise Vasquez & Patxi Valdez

Nary Heng & Pedro Cosme

Cam Phan & Thuy Dinh

Darryl Braswell & Hangie De Los Santos

Cindy Tran & Han Le

NEW ENGLAND

SCRAMBLER

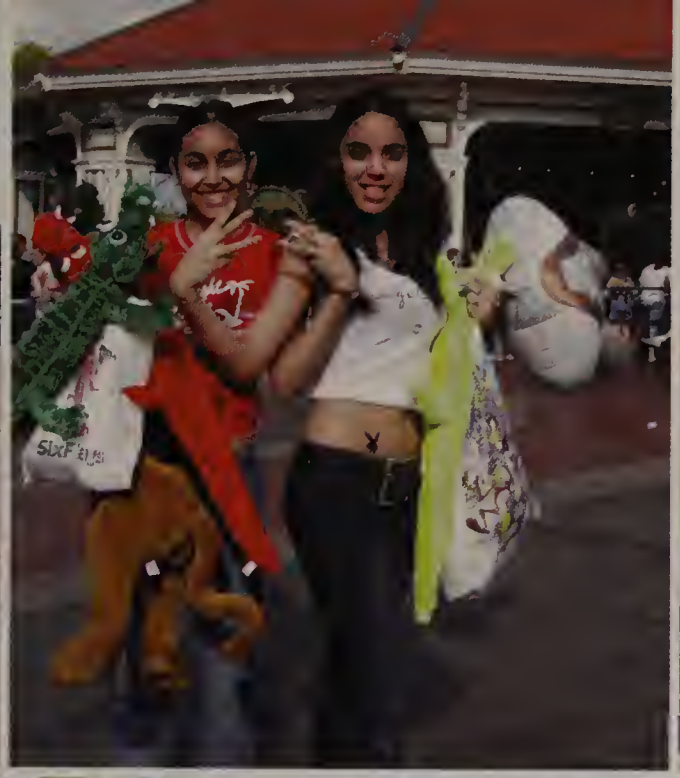

SENIOR CRUISE

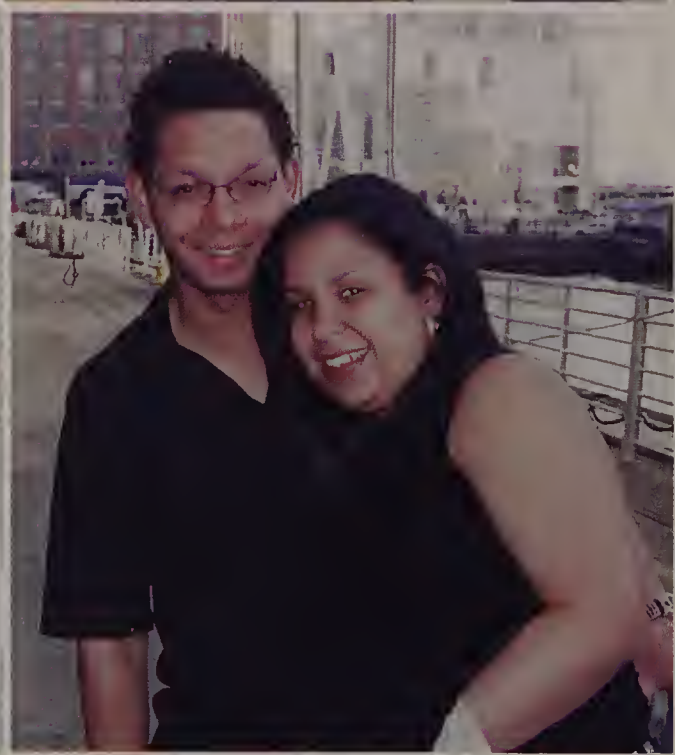

ECKO UNLTD

Graduation June 1, 2003 Tsongas Arena

Valedictorian
Doris Schierembergg

Salutatorian
Hidekel Tellez

Class Essay
Juan See

Class Poem
Netty Nina

Class Farewell
Cindy Tran

Salute to the Flag
Ngoc Ho

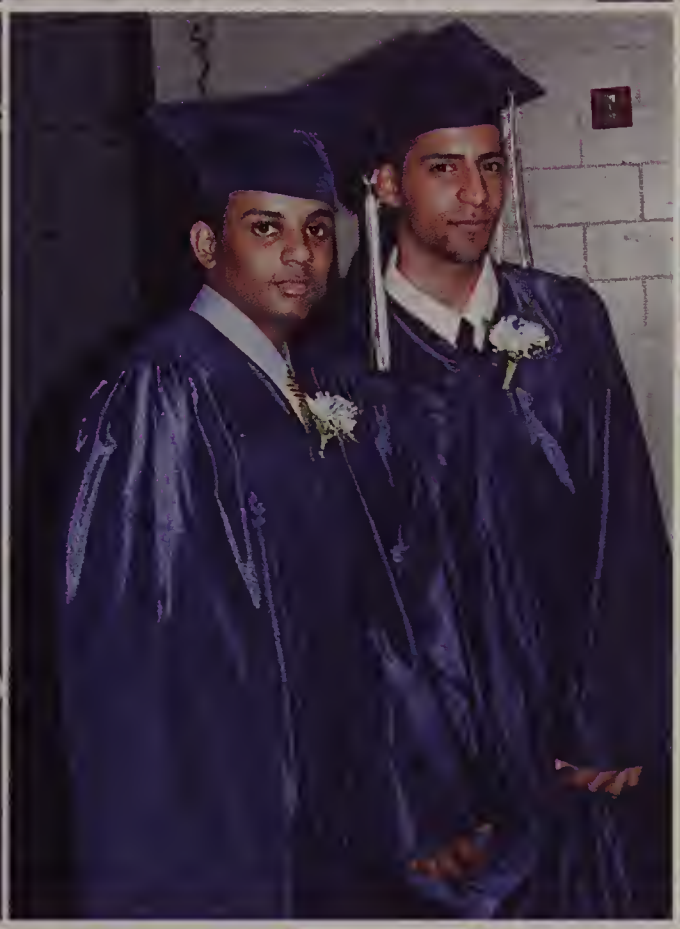

TSONGAS ARENA
SECURITY

2003 **SENIORS** 2003

Class of 2003

Wisly Abel

Yasmin Abreu

Christie Acevedo

Kathleen Acevedo

Hayro Acosta

Jose Acosta

Leandra Alcantara

Atanis Almanzar

David Alvarez

Clemencia Andrade

Estalin Anziani

Arquendy Aracena

Class of 2003

Hector Arce

Ramona Arias

Rosa Baez

Yolanda Baez

Jose Barrera

Roberto Barriga

Jose Bermudez

Gloria Berroa

Diogenes Blanco

Samoeurth Bo

Darryl Braswell

Ester Cabral

Class of 2003

Judith Cabrera

Sheila Cabrera

Cloe Canela

Thuy Cao

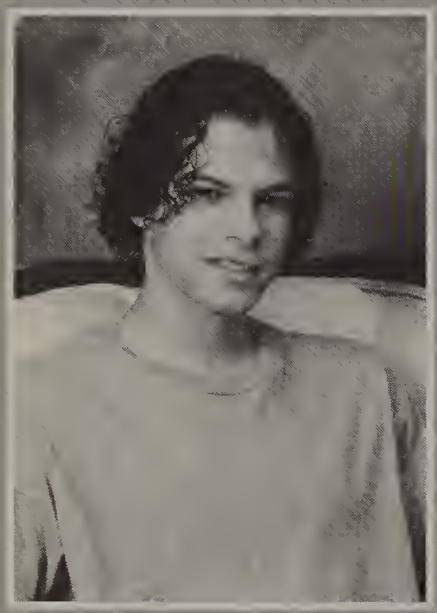

Michael Caraballo

Nicole Carrasquillo

Islean Carrillo

Kennesth Casado

Lourdes Castillo

Steffany Castillo

Sefora Castrello

Claribel Catalina

Class of 2003

Maria Chang

Phuong Chau

Rafaelina Chavez

Jose Concepcion

Pedro Cosme

Bermary Coste

Marlber Cruz

Rosa Cruz

Yanelly Cruz

Shayna Declet

Bethania De Jesus

Clarissa De La Cruz

Class of 2003

Diana De La Cruz

Jesenia De La Cruz

Christy De La Rosa

Dennis De La Rosa

Mark-Anthony Delgado

Hangie De Los Santos

Daliza De Oleo

Alba Diaz

Thuy Dinh

Laiza Dipre

Nghi Do

Lorenza Duran

Class of 2003

Jason Edwards

Jerwe Encarnacion

Cinthia Espinal

Dilcia Espinal

Elizabeth Espinal

Maria Espinal

Luis Fabre

Tosin Fadarey

Luz Felix

Wilfredo Flores

Anthony Fuentes

Jasmin Garcia

Class of 2003

Mayra Garcia

Samantha Garcia

Sulysanet Garcia

Yovanny Geronimo

Igneida Gil

Solanny Gil

Joel Gomez

Stephanie Gomez

Yajaira Gomez

Ivette Gonzalez

Marisol Gonzalez

Maritza Gonzalez

Class of 2003

Merari Gonzalez

Ruben Gonzalez

Rosiebel Goris

Victor Guerrero

Melissa Guzman

Solangi Guzman

Yinette Guzman

Leanne Hamel

Nary Heng

Arlin Hernandez

Claudia Hernandez

Luz Hernandez

Class of 2003

Ray Hernandez

Ngoc Ho

Anthony Horton

Arelis Huertas

Massiel Inoa

Paul Isola

David Jaime

Sandy Javier

Eugenio Jimenez

Justo Jimenez

Wirelis Jimenez

Cruzilda Joaquin

Class of 2003

Tito Joaquin

Luis Lara

Han Le

Darnell Legette

Nieve Leonor

Denny Liriano

Johanna Llibre

Arlenny Lopez

Marlenny Lopez

Yahaira Lopez

Lorienne Lu

Felix Lugo

Class of 2003

Ramon Lugo

Angel Madera

Diana Maldonado

Hectmarie Marrero

Eliecer Marte

Luis Martinez

Yanelly Medina

Hector Medrano

Albeiry Mejia

Andry Melo

Candy Melo

Kirsy Melo

Class of 2003

Jonathan Meran

Yadira Monegro

Reynaldo Montero

Alana Montes

Charlie Montes

Frances Montes

Milagros Morales

Zayra Morales

Nicole Morera

Jennifer Moriaty

Yesenia Munoz

Yamarilyn Negron

Class of 2003

Fred Nguyen

Thanh Nguyen

Netty Nina

Eva Nivar

Edwige Nordelus

Marlene Nunez

Adeola Obasa

Edison Olivares

Pamela Ortega

Perla Ortiz

Reynaldo Otero

Alexander Ovalles

Class of 2003

Abimael Paris

Smarlyn Paulino

Yajaira Paulino

Sabina Payano

Carmen Pena

Lizbeth Pepin

Johan Pereira

Yisel Pereyra

Antonio Perez

Fe Perez

Jilleanne Perez

Yesenia Perez

Class of 2003

Cam Phan

Sokhorn Phy

Dania Polanco

Diomerys Polanco

Jhan Polanco

Rossy Polanco

Edison Portoreal

Johanelly Ramos

Lucy Recio

Deborah Reyes

Idaliz Reyes

Mervin Reyes

Class of 2003

Michelle Reyes

Milagros Reyes

Jermaine Rivera

Yarisvett Roche

Alexangelo Rodriguez

Darmaris Rodriguez

Janet Rodriguez

Maria Rodriguez

Yarelis Rodriguez

Carmen Rojas

Karina Roman

Yosual Rosa

Class of 2003

Juan Rosario

Katiria Rosario

Martin Rosario

Jovanny Sanchez

Gisel Santana

Jasmina Santana

Yahaira Santana

Ann Santiago

Jeffrey Santiago

Johana Santos

Doris Schierembergg

Juan See

Class of 2003

Lauren Sicard

Jose Silverio

Angelo Taveras

Yudelka Taveras

Katrina Tellado

Hidekel Tellez

Linh Thach

Huy Ton

Alfredo Torres

Julissa Torres

Quirsy Torres

Cindy Tran

Class of 2003

Iris Urias

Evelina Valdez

Patxi Valdez

Jessica Valentin

Daniela Vargas

Mayreni Vargas

Annelise Vasquez

Juan Vasquez

Katherine Vasquez

Nathalie Vasquez

Jermaine Vega

Jocelyn Vega

Class of 2003

Jenny Villa

Jocelyn Villon

Andrew Watts

Jeanette Zayas

Nadege Zephir

Ramon Alvarez

Zukeyda Antigua

Santiago Hernandez

Jose Lopez

Luis Lopez

Tina Santos

Another Route to College

2003 Graduates

Eugenia Alvarez
Steffany Castillo
Yanelly Cruz
Dennis De La Rosa
Juana De Los Santos
Dilcia Espinal
Eddy Espinal
Elizabeth Espinal
Maria Espinal
Mayra Garcia
Igneida Gil
Solanny Gil
Yajaira Gomez
Jose Gonzalez
Victor Guerrero
Lillian Hamdi
Gregorio Herrera
Gianna Hidalgo
Denny Liriano
Nicole Morera
Sabina Payano
Evelin Pena
Diomerys Polanco
Jhan Polanco
Gisel Santana
Iris Urias
Arianny Vasquez
Nadege Zephir

ECKŌ

Newbury
NEW YORK

CLASS OF
1994

106
Plaitfaim

"How We Spent Our Half-Days....."

A
C
T
I
V
T
I
E
S

2 0 0 2

2
0
0
3

Homecoming 2002

Senior Homecoming Queen
Diana Maldonado escorted by
Luis Martinez & David Jaime.

Senior Homecoming Princess
Heidi Tellez escorted by
Christian Guzman & Juan See.

Senior Homecoming Princess
Lauren Sicard escorted by
Darnell Legette & Diogenes Blanco.

Powder Puff Football - Seniors vs. Juniors

Class of 2003 Team

Seniors make the play!

Senior D Line dies in.

Nicole calling the play for the seniors.

Penalty on the play - holding!

Class of 2004 Team

Mr. L. H. S.

2002-2003 Mr. L. H. S.
Patrick Guerrero

Hosts
Luis Martinez & Luisa Lora

Alba Diaz & Jason Edwards

Clarissa DeLaCruz & Andrew Watts

Frances Montes & Darryl Braswell

Melkis Metivier & Phong Le

GUARD

2003 Fashion Show

Hosts Clarissa DeLaCruz & Luis Martinez

Pamela Ortega & Diogenes Blanco

Rosa Cruz & Antonio Perez

Keila Herrera & Luis Fabre

Janey Grullon & Anthony Urena

Massiel Inoa & Hide Salcedo

Doris Schierembergg

Pablo Sanchez

Joanna Llibre

Eric Diaz, Lester Saldana, & Vladimir Morel.

Annelise Vasquez, Frances Montes, & Edwige Nordelus.

The girls looked good in the Prom and Formal Wear.

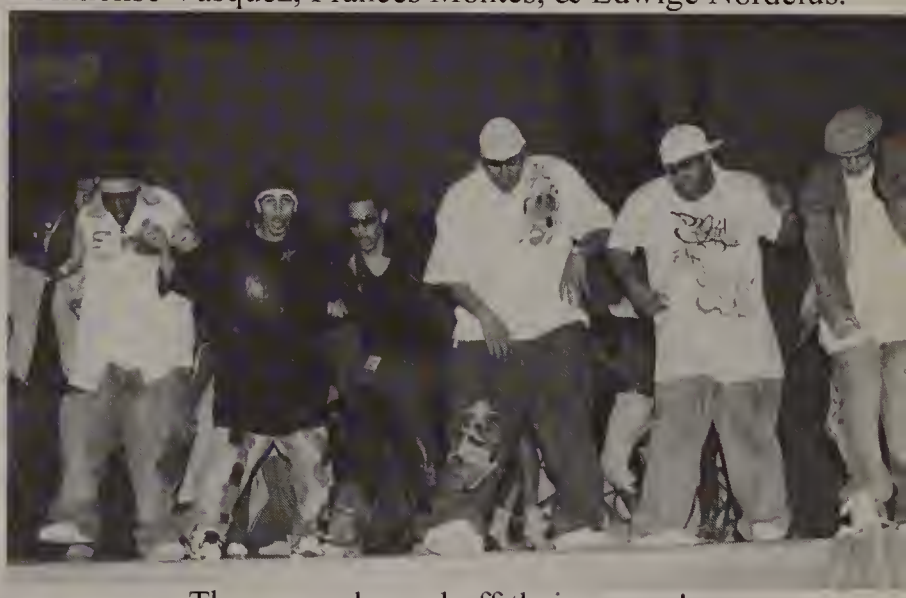

The guys showed off their moves!

THE WIZ

Glinda
Jessica Valentin escorted by Andrew Watts & Paul Isola

The Wiz & Scarecrow
Darryl Braswell & Jason Edwards

Dorothy & The Munchkins

Special Guest Cameo by Security Guard Tony Hajjar!

Evillene
Martha Placido

Uncle Henry
Mr. Gorham

Dorothy & Glinda
Nelcelis Brito & Jessica Valentin

2003 National Honor Society

National Honor Society Senior Members
Front: Han Le, Ngoc Ho, Thuy Dinh, Nghi Do, Cindy Tran, Jessica Valentin, Cam Phan, Doris Schierembergg. Back: Juan See, Loreanny Medina, Eliecer Marte, Mark-Anthony Delgado, Andrew Watts, Tosin Fadarey, Hidekel Tellez, Juan Rosario. Missing: Netty Nina, Alba Diaz, Solangi Guzman, Bermary Coste.

Tosin Fadarey
Opening Remarks

Mark-Anthony Delgado
Character

Jessica Valentin
Leadership

Loreanny Medina
Scholarship

Hidekel Tellez
Service

Cam Phan & Han Le
Awarding of the Pins

Ngoc Ho and Cam Phan

Class of 2004 Inductees

Class of 2003 "L-Pin" Recipients

Cindy Tran

Mr. Parthum
Guest Speaker

Eliecer Marte

Girls

Ensemble

Mixed

Choir

Freshman

Chorus

Band

Art Club

Sara Gaumer (Advisor),
David Polanco, Eastman Garcia,
Yinette Guzman, Jose Bermudez,
Franklin Nunez.

YTE

Front: Marlber Cruz, Kirsy Melo,
Wanny Delossantos, Mr. Toto.
Back: Fred Nguyen, Raul Collado,
Juan See, Jose Concepcion,
Ramon Lugo, Rosa Cruz.

GLEC

Front: Le Van, Jennifer Reyes,
Bermary Coste.
Back: Erika Amaro, Marlene Nunez,
Regina Guignard, Yamaria Acosta,
Viseth San.

Ski & Ride Club

Front: Yinette Guzman,
Andry Melo, Candy Melo,
Kirsy Melo, Lina Rios,
Jessica Quinones, Mr. Toto.
Back: Nicole Batiste, Rosa Cruz,
Doris Pita, Han Le, Bermary Coste,
Pamela Ortega, Alba Diaz.

Mock Trial

Front: Laura Jimenez, Thuy Cao, Loreanny Medina, Adeola Obasa, Sheila Jacobo.
Back: Mr. White, Juan See, Tosin Fadarey, Hector Arce.
Missing: Ngoc Ho.

Bible Club

Front: Yinette Guzman, Doris Pita, Candy Melo, Wilmary Melo, Yicaury Melo, Sulysanet Garcia.
Middle: Jessica Liriano, Annie Calderon, Keila Jarvis, Shirley Ferreras.
Back: Jacob Perez, Jomayra Rodriguez, Johanson Perez.

Hispanic Club

Front: Mr. Sanchez, Deborah Reyes, Doris Schierembergg, Johanna Llibre, Jessica Valentin, Eliecer Marte.
Back: Solangi Guzman, Alba Diaz, Luz Hernandez, Jasmin Garcia.

Peer Mediation

Front: Laura Jimenez, Andry Melo, Candy Melo, Kirsy Melo, Pamela Ortega, Bermary Coste, Shayna Declet.
Middle: Perla Ortiz, Altagracia Torres, Lina Rios, Loreanny Medina, Adeola Obasa, Darryl Braswell.
Back: Arelis Huertas, Luis Martinez, Diogenes Blanco, Eliecer Marte.

Senior Portfolio Class

Sitting: Jose Bermudez, Edwige Nordelus. Standing: Sandy Javier, Yesenia DeLaCruz, Jaime Gaton, Mr. Meehan, Yinette Guzman, Claribel Catalina, Joel Nunez, Arlenny Lopez.

Italian Club

Front: Edison Portorreal, Astrid Santiago, Brian Kelley.
Back: Migdlia Pomales, Danny Ramirez, Joel Ferrer, Idaliz Reyes, Frances Bermudez, David Ramirez, Suranje Rosario, Elizabeth Frias.

Writers Club

Front: Laura Regus, Stephanie Jacobo, Sheila Jacobo, Ester Hernandez, Mr. McCarthy.
Middle: Aileen Corniel, Jessica Quinones, Grisel Mendez, Pilar Maldonado.
Back: Mr. Haubert, Mr. Gorham, Alberto Rodriguez, Andrew Altamirano.

Salem State

Upward Bound

Adopt A Grandparent

Front: Cam Phan, Sarin Ay, Thuy Dinh, Doris Schierembergg.
Middle: Altagracia Torres, Candy J. Melo, Anita Aronson-Walker, Wilmary Melo, Loreanny Medina.
Back: Netty Nina, Jessica Liriano, Johana Santos, Laura Jimenez, Teresa Urena.

Lawrencian

Front: Ruben Melendez, Sheila Jacobo, Jessica Byron, Mr. McCarthy.
Back: Viseth San, Krystal Lamontagne, Alberto Rodriguez, Andy DelaRosa.

Garden Club

Front: Yen Thai, Ruben Melendez, Laura Jimenez, Altagracia Torres.
Back: Kendrys Vasquz, Andy DelaRosa, Viseth San.

Drama Club

Special Olympics

Front: Sabrina Melo, Jose Garcia, Lesley Tirado, Nelkys Santos, Eric Cruz.
Back: Marcus Davenport, Shawn Santiago, Renits Vega, Danny Santana, Fernando Reyes, D. B. Cooper

Recycling Club

Yahaira Martinez, Laura Jimenez, Sarin Ay, Stephanie De Los Angelos, Jessica Quinones, Francisco Moris (Advisor), Ana Andrade, Susangie Olivo, Charlotte Gonzalez, Ana Matos.
Missing: Jessica Byron, Yen Thai, Sambun Boeun, Xavier Bonilla, Viseth San, Elisa Nunez, Ana Nunez.

Student Council

Front: Pamela Ortega, Bermary Coste, Clarissa De La Cruz, Laura Jimenez, Jennifer Reyes, Wilmary Melo.
Middle: Doris Schierembergg, Massiel Inoa, Thuy Cao, Janet Garcia, Katie Watts, Dashira Mangual, Kara Sicard.
Back: Juan See, Tosin Fadarey, Isae Grullon, Leonardo Ospina.
Missing: Ngoc Ho, Luisa Lora.

JROTC

Staff

JROTC

JROTC

Raiders

Drill Team

UMass Lowell
College
Prep

Gear - Up
Program

HOPE
Educational
Talent
Search

Cultural
Awareness
Committee

LANCERS SPORTS

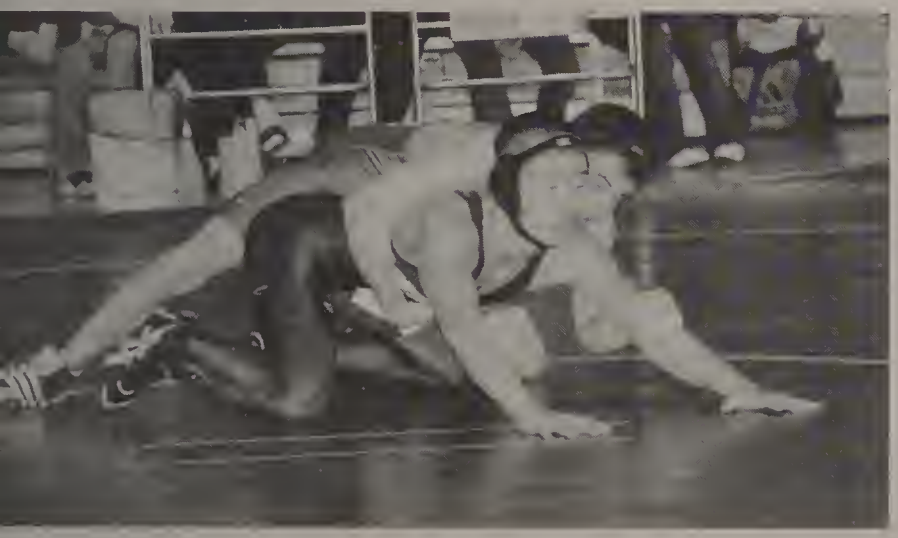

Senior Football Team Members

Christian Guzman scores vs. the Reggies!

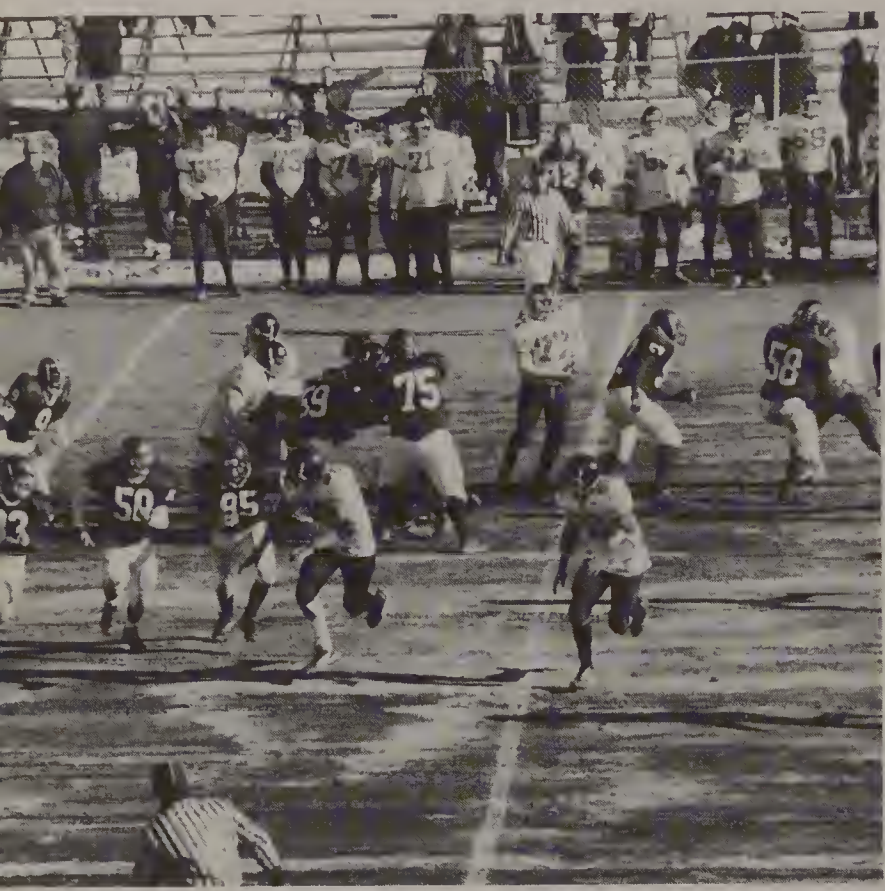

Wilson Gonzalez and the "O" on the sweep.

Tough Lancer "D".

Hector Medrano

Wincy Joseph

Edgar Queliz

Seniors Wincy Joseph, Edgar Queliz, Hector Medrano.

Seniors Hector Arce and Paul Isola in action.

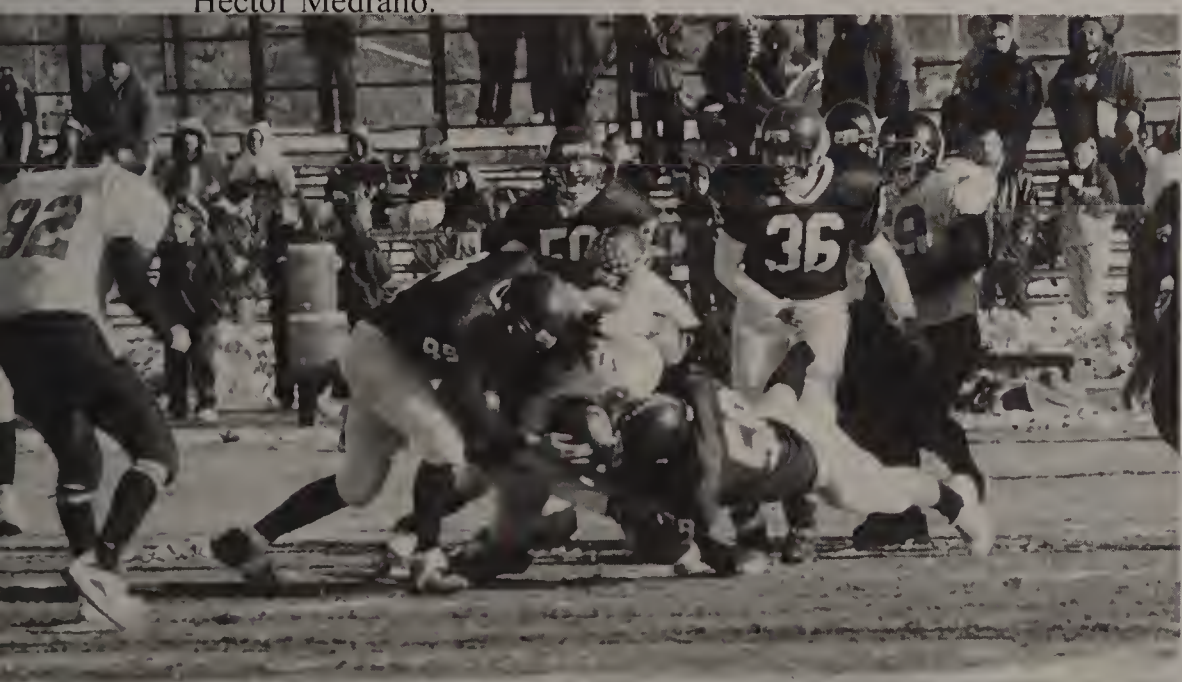

Lancers defend in front of League All-Star Tosin Fadarey.

Loreanny and Nicole move into position

Senior Field Hockey Team Members: Andry Melo, Nicole Carrasquillo, Tosin Fadarey, Jasmin Garcia, Loreanny Medina.

Senior Cross Country Team Members Alex Ovalles, Janet Salas, Karen Chau, Luis Fabre.

Senior Volleyball Team Members: Yosmaira DeLeon (front), Hidekel Tellez, Elizabeth Espinal, Kelian Jimenez, Arianny Vasquez.

Yosmaira sets for Heidi.

Lancers in Tournament action.

Arianny with the block.

Lancer Winter Cheerleading Squad

Senior Cheerleaders Jasmina Santana, Joanna Llibre, Yolanda Baez

Senior Swim Team Members: Pedro Cosme, Bermary Coste, Cloe Canela, Thuy Cao.

2002 Thanksgiving Pep Rally

"Beat Those Reggies!!"

Senior Wrestling Team Members Front Row: Aurelina Perez, Darnell Legette, Truc Le, Eugenio Jimenez, Thuy Cao (Manager). Back: Marlber Cruz, David Jaime, Michael Caraballo, Wincy Joseph, Ramon Lugo, Adolfo Ramos.

Michael Caraballo

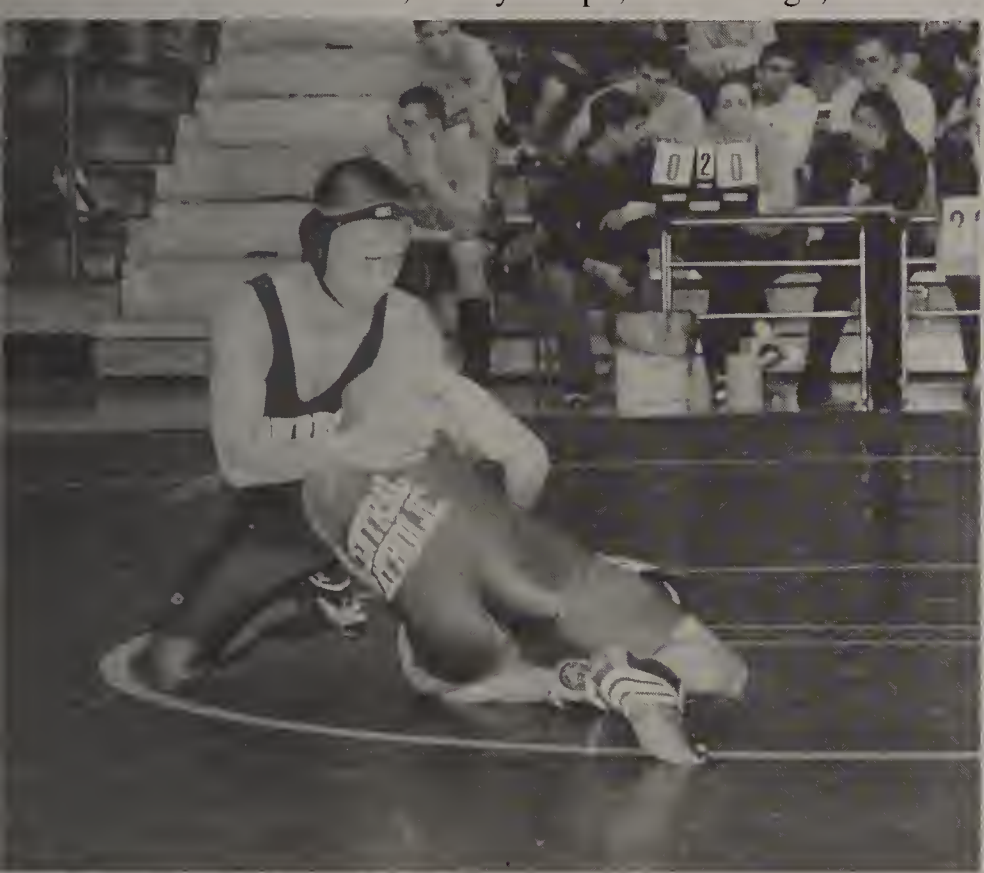

Truc Le

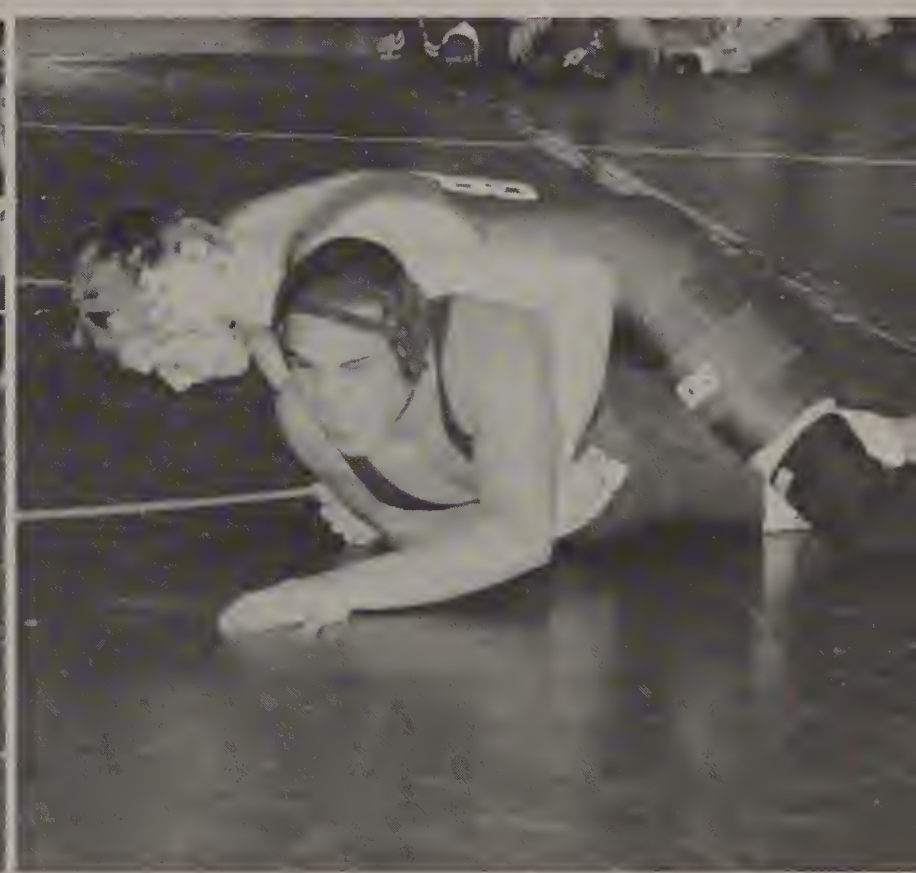

Eugenio Jimenez

Senior Girls Basketball Members: Heidi Tellez, Melissa Anaya, Annelise Vasquez.

Melissa and Heidi double team vs. Billerica.

Annelise playing tough "D".

Melissa scores another 3-pointer!

Lady Lancers playing tough defense.

Angelo Taveras fights for position.

Joel Gomez makes hids move in Xmas Tournament action.

Juan Nunez drives to the hole.

Jovanny Sanchez looking for an opening.

Senior Girls Indoor Track: Sitting: Tosin Fadarey, Karen Chau, Jasmin Garcia.Standing: Kirsy Melo, Yosmaira DeLeon, Andry Melo.

Senior Boys Indoor Track: Front: Wilson Gonzalez, Luis Fabre. Back: Pedro Cosme, Paul McKinney, Wisly Abel, Paul Isola. Missing: Hector Arce, Andrew Watts, Alex Ovalles.

Paul Isola

Hector Arce

Alex Ovalles

Senior Softball Team Members: Front: Nicole Carrasquillo, Joanna Llibre, Yosmaira DeLeon. Back: Coach Mansour, Debbie Reyes, Jasmin Garcia, Doris Schierembergg, Coach Reusch.

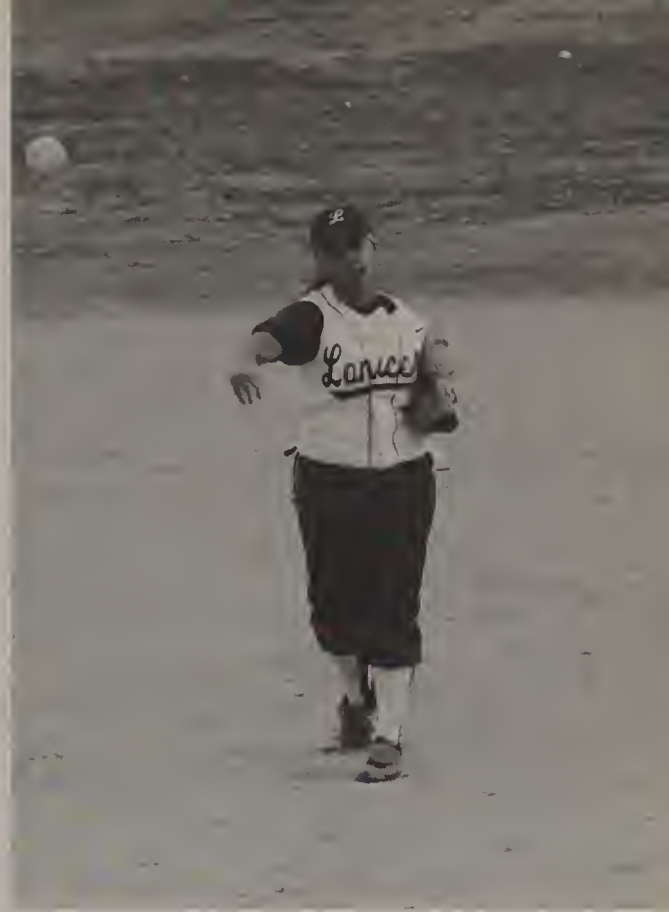

MVC All-Star Joanna Llibre makes the play at 2nd base.

Nicole Carrasquillo alert at 1st base.

Lancers plotting their strategy.

Girls Outdoor Track Team Senior Members: Karen Chau, Tosin Fadarey, Adeola Obasa, Heidi Tellez.

LHS Record Holder Tosin Fadarey

Adeola Obasa

Heidi Tellez

Karen Chau

Marlber Cruz

Luis Fabre

Boys Outdoor Track Team Senior Members: Front: Eric Diaz, Marlber Cruz, Pedro Cosme. Middle: Wilson Gonzalez, Hector Arce, Ramon Lugo, Luis Fabre, Wisly Abel. Back: Darnell Legette, Paul Isola, David Jaime, Andrew Watts.

Wilson Gonzalez

Pedro Cosme

Hector Arce

Paul Isola

Senior Girls Tennis Team Members: Ngoc Ho, Bermary Coste, Lourdes Castillo, Arlenny Lopez, Leanne Hamel, Cloe Canela, Cam Phan.
Missing: Han Le, Janet Salas

Lourdes Castillo

Bermary Coste

Cloe Canela

Arlenny Lopez

Cam Phan

Leanne Hamel

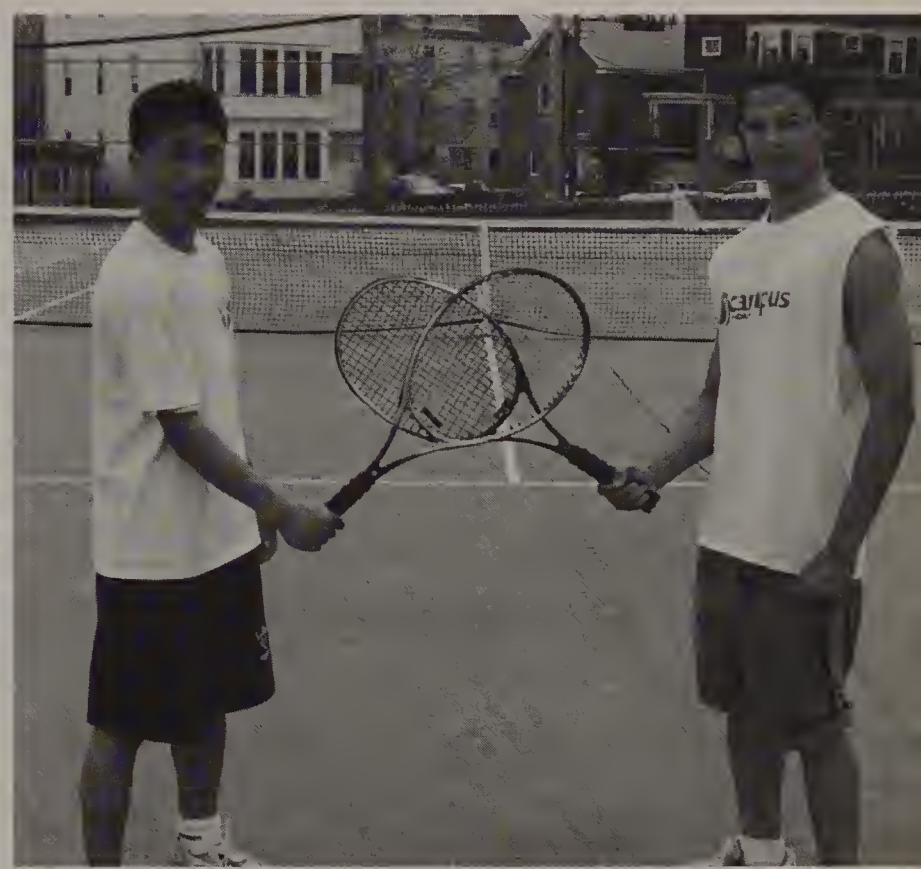

Senior Boys Tennis Team Members Thanh Nguyen & Michael Caraballo.

Senior Baseball Team Members: Front: Jose Lopez, Hector Medrano, Jose Nunez. Back: Alfredo Torres, Anthony Morales, Luis Lara.

Jose Lopez on the mound.

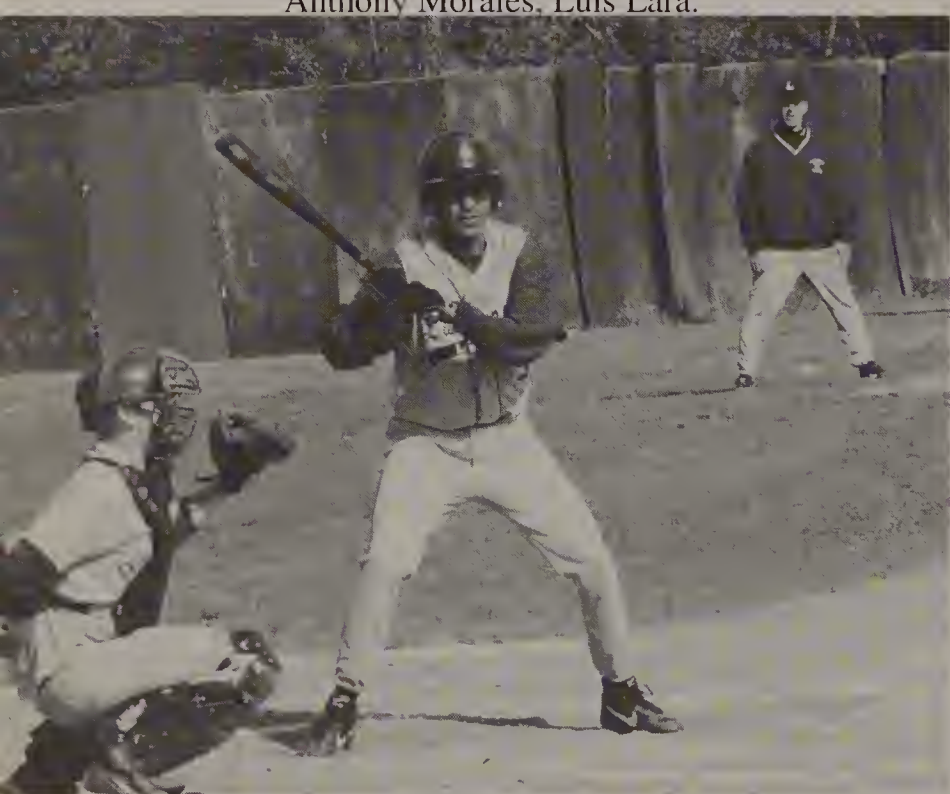

Luis Lara

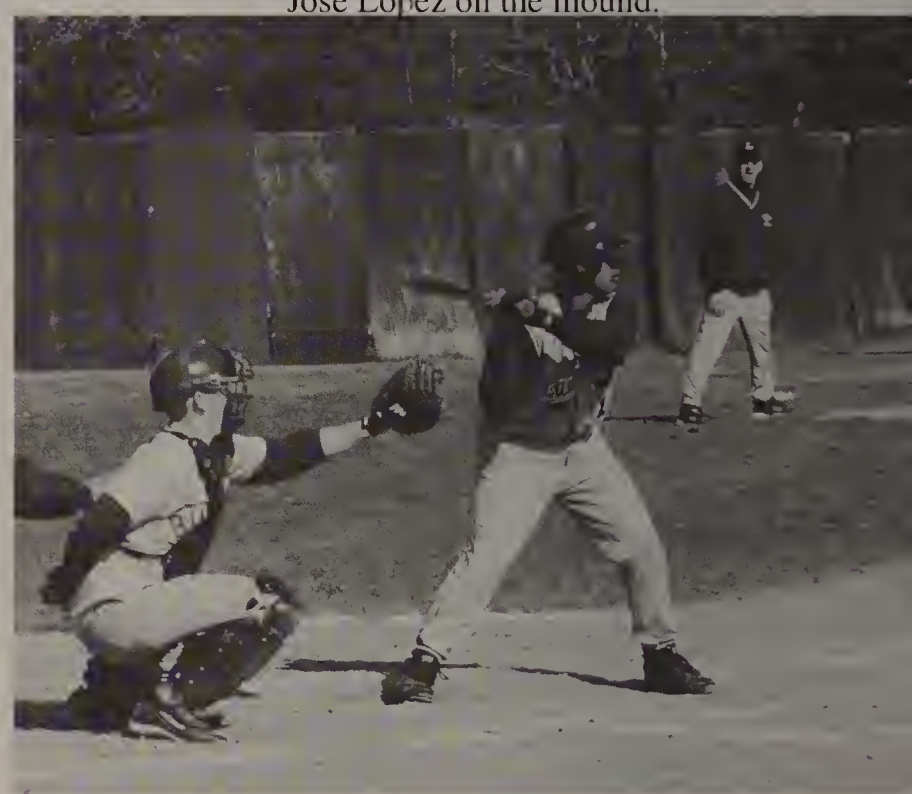

Jose Nunez

Abert Casillas goes up for the kill!

Senior Boys Volleyball Team Members: Front: Abert Casillas, Juan See. Back: Christian Morillo, Juan Vasquez, Angelo Taveras, Miguel Lora.

"Show" showing his skills.

Co-Captain Juan See makes the defensive play.

2002 Varsity Football Team

2002 Varsity Girls Volleyball Team

2003 Varsity Soccer Team

2002 Varsity Field Hockey Team

2002 Varsity Swimming Team

2002 Varsity Boys & Girls Cross Country Teams

2002-2003 Varsity Boys Basketball Team

2002-2003 Varsity Wrestling Team

2002-2003 Varsity Girls Basketball Team

2002-2003 Varsity Girls Indoor Track Team

2002-2003 Varsity Boys Indoor Track Team

2003 Varsity Boys Volleyball Team

2003 Varsity Girls Tennis Team

2003 Varsity Boys Tennis Team

2003 Varsity Baseball Team

2003 Varsity Girls Outdoor Track Team

2003 Varsity Boys Outdoor Track Team

2003 Varsity Softball Team

Lawrence Public Schools

School Committee

Michael J. Sullivan
Mayor
School Committee
Chairperson

Suzanne Piscitello
School Committee
Vice-Chairperson

Pedro Arce
School Committee

Jorge A. Gonzalez
School Committee

Nancy J. Kennedy
School Committee

Amy C. McGovern
School Committee

Noah Shannon, Jr.
School Committee

Wilfredo T. Laboy
Superintendent

Lawrence High School Administration

Thomas Sharkey
Principal

Elizabeth Devlin
Vice Principal

Kathleen Lefebre
Academy Administrator

Michael Qualter
Academy Administrator

Edward Reynoso
Academy Administrator

Brenda Rogers
Academy Administrator

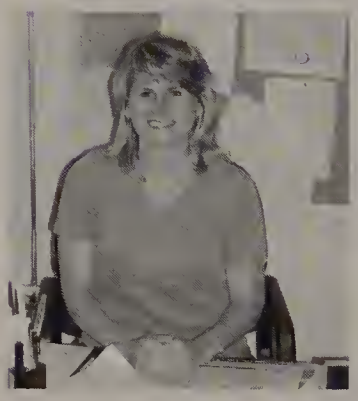

Karen White
Academy Administrator

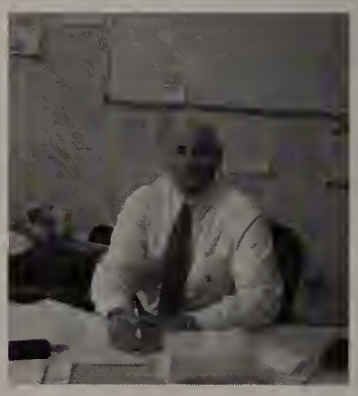

Mike Fiato
Academy Facilitator

Ann Gallagher
Academy Facilitator

Mike Mansour
Academy Facilitator

Robert Murray
Academy Facilitator

Paul Neal
Academy Facilitator

Lynn Rich-Sullivan
Academy Facilitator

Donna-Gail Parthum
ESL Curriculum
Coordinator

Teachers, Guidance Counselors, & Staff

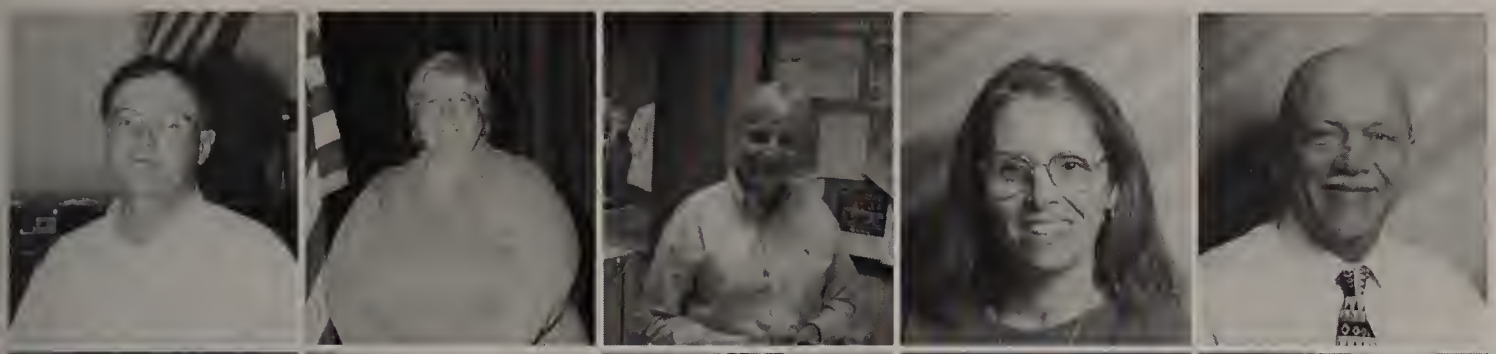

Glen Alsup
Dora Antonellis
Dot Argenziano
Maurenn Asmega
Dale Baril

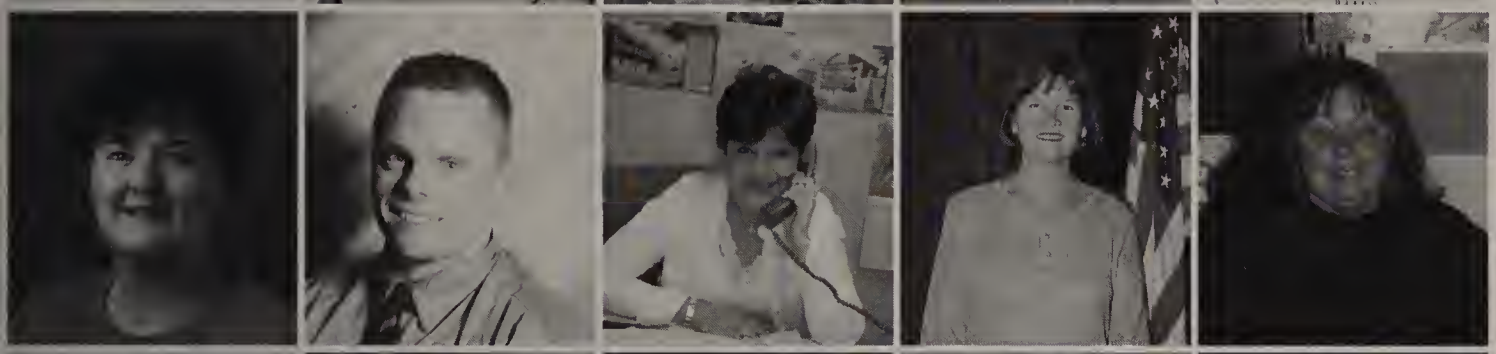

Marilyn Barry
Chris Boardman
Damaris Bordonaro
Pat Boutilier
Doreen Boyle

Jonny Brens
Patricia Broadhurst
Ed Brylzcyk
Tomas Cabrera
Ann Callagy

Susan Callahan
Mary Campbell
Stephen Campbell
Lynn Carroll
Nicholas Ciambella

Joan Coggin
Rachel Conrad
Ivelisse Cornielle
Sonia Crespo
Dianna Cruz

Juan Cuz
Mary J. Decorpo
Maria De La Cruz
Justin DeMarco
Deborah Doyle

Karen Dreyer
Michael Drouin
Frank Dunlevy
Thomas Faiola
Eric Fermann

Raphael Fiore
Rose Flanagan
Cindy Foley
Rose Fowler
Pam Fraser

Timothy Gallagher
Al Garcia
Ray Garcia
William Geary
Susan Gerber

Richard Gerst
Dave Girabaldi
Phil Glendye
Juan Gonzalez-Gomez
Richard Gorham

Ian Gosselin
Ann Greehy
Elizabeth Green
Susan Haltmaier
Paul Hanlon

Douglas Haubert
Jesus Hernandez
Nancy Hogan
Mary Ellen Janeiro
Glenda Javier

Tracy Karcz
Diane Kay
Michael Kellan
Robert Keon
Stacy Kolofoles

Mary Jane Kowalski
John Kraemer
Robert Kujawa
Nancy Lagana
Jane Larue

Terese Le
Sherry Leffert
Norm Liversidge
Kathy Lovett
Christine Lumb

Randy MacDougal
George Machado
Jessie Maeck
Daniel Marino
Sean McCarthy

Frank McLaughlin
David Meehan
Eric Melanson
Tamara Melnick
Angel Mendez

John Mendoza
Andrew Mohler
Jesus Molina
John Morgan
Rafael Munoz

Kenneth Najem
Ann Marie Neal
Lucia Nicolosi
Julia O'Donnell
Sandra Ortiz

Rafael Pagan
George Paglieroni
Irene Paglieroni
Dorrie Parsons
Maria Payano

Pedro Payano
Juan Pichardo
Nick Plouffe
Raul Polanco
Migdalia Pomales

Ann Restivo
Andrew Reusch
Connie Reusch
Larry Reusch
Hector Reyes

Ivette Rodriguez
Carol Rosen
Caesar Sanchez
Kerry Santiago
Joanne Scanlon

Allen Scheier
Joan Scully-Metz
Paula Senia
Caridad Silvera
Ricky Speller

Rebecca Stacy
Suzanne Stulgis
Judy Templer
David Toto
Belen Tournas

Diane Traynor
Jane Tzitzon
Steve Vaillencourt
Sadot Vazquez
Nardy Vega

Amy Ventre
Phillip Wasylean
Kathleen Wetmore
James White
Daniel Young

Roberto Zayas
Lisa Zorrilla
Rita Knowlton
Mike Logan
Sandra Guzman

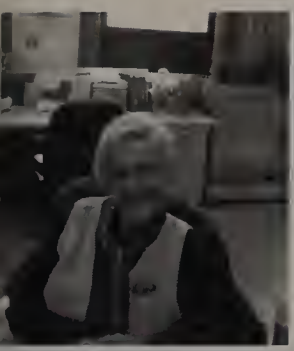

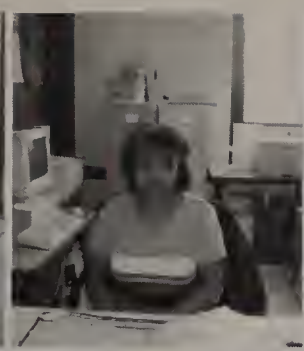

Anita Aronson-Walker
Jasmine Escoto
Gloria Diaz
Mirtha Ferdinand
Carmen Flores

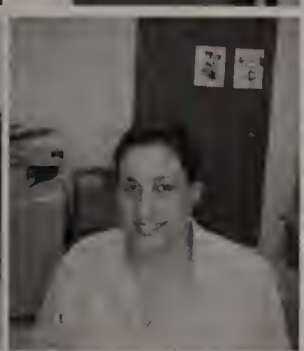

Sobeya Frias
Iria Martinez
Noemi Ortiz
Janet Solomon
Luceyna Mateja

LAWRENC
LADY LANC

55

ACADEMICS
9

RISING
UNITED WE STAND

The

Lawrence High School

Alumni Association

welcomes its

newest members:

The Class of 2003

Congratulations!

BROTHERS

Pizza!

WE DELIVER

ENTREGA A DOMICILIO

PHONE/FAX AHEAD

READY WHEN YOU ARRIVE

978~688-7039

FAX~688-5747

Open Daily 11 a.m. — 11 p.m.

145 Lawrence St., Lawrence
Across from Playstead Park

Prices Include 5% Mass. Tax (5% Meal Tax Incluido)

Congratulations to the Class of 2003

The best to all of you in your future endeavors ...
May you be successful and rewarded in all your accomplishments!!

From the Senior Administrative Staff
of the Lawrence Public Schools

Wilfredo T. Laboy
Superintendent

Mary Lou Bergeron
Assistant Superintendent for Operations and Support Services

George A. Collins
Director of Budget and Finance

Donnabeth Dooley
District Principal, Success For All

Lyn A. Griffin
Director of Development and Grants Management

Lynn M. Petetit, Ph.D.
Director of Assessment and Accountability

Salvatore H. Petralia
Director of Human Resources

Gail Rosengard
Administrator in Charge of Curriculum & Instruction/Professional Development

Success for the Journey

CREATE
THE DAY
GIANT GLASS
1-800-54-GIANT
GIANT
GIANT GLASS
SERVICE
AS BIG AS
OUR NAME

I
believe
that
anyone
can
succeed!!!

Believe You Can!!!

Congratulations
Class of 2003!!!

from

RE/MAX
Preferred
Independently Owned and Operated

Maria Burke
100% Club
REALTOR®

232 Pleasant Street
Methuen, Massachusetts 01844
Office: (978) 689-2880 x326
Fax: (978) 794-0489
Residence: (978) 689-7999

RE/MAX 100 Percent Club

MLS

Best Wishes

Class of 2003

from

Lawrence

Patrolmen's

Association

Best Wishes

to the

Class of 2003

from

Lawrence Teachers'

Credit Union

LAWRENCE

TEACHERS'

U·N·I·O·N

Tripoli

BAKERY

Congratulations to Lawrence High School Class of 2003!

RESTAURANT

Antonio & Mary Guerrero
Proprietors

Cafe

Azteca

The Best Traditional
Homemade Mexican Food

180 Common Street
Lawrence, MA 01841
Tel. (978) 689-7393
Fax (978) 681-8006

Open: Mon-Sun 8am – 9pm

Tân Châu Market

American & Asian Groceries

264-280 So. Union Street
Lawrence, MA 01843 Tel (978) 327-6290

Open: Mon-Sun 8am – 9pm

White Swan Laundromat

Wash – Dry – Fold
Same Day Service Mon Thru Fri

264-280 So. Union Street
Lawrence, MA 01843 Tel: (978) 327-6289

We're always online with your needs.

We offer banking that fits your schedule. Bank online from your home or office, by telephone or in person at one of five convenient locations. For 134 years we have been committed to meeting your needs.

www.LawrenceSavings.com

Lawrence Savings Bank

Where people make the difference.

TOP TEN · FOR BANK WEB SITE NAVIGATION · LAWRENCESAVINGS.COM

EQUAL HOUSING LENDER

Andover · Lawrence · Methuen · North Andover · 978-725-7500

Member FDIC
Member DIF

HAIG J. MINASIAN (1916-1985)

ROBERT H. MINASIAN
ATTORNEY AT LAW

MINASIAN & MINASIAN
ATTORNEYS AT LAW
420 COMMON STREET
P.O. BOX 346
LAWRENCE, MASSACHUSETTS 01840

AREA CODE 978
682-5560
688-6066
FAX 687-7288

DICK'S TV, INC.

Telephone:
(978) 683-9000

TV *and* APPLIANCE • SALES *and* SERVICE

BRAND SOURCE
Your Neighborhood
Expert

276 Broadway • Route 28
Methuen, MA 01844

Multi-Billion Dollar Buying Power
AVB

LICENSED BY THE REGISTRY OF MOTOR VEHICLES.
COMPLETE DRIVER EDUCATION COURSE AVAILABLE.

BERKELEY AUTO SCHOOL INC.

DRIVER SAFETY IS OUR BUSINESS.

51A BERKELEY STREET
LAWRENCE, MA 01841
TEL. 978-685-7701

CHARLEEN SULIVERAS

WEAVE-A-DIVA
JOAN BALLEW
AT

New Image

Specializing in Ethnic Hair Styles
Weaves • Extensions • Corn Rows
Relaxer • Wraps
Treatment of Damaged Hair & Scalp

281 Essex Street
Lawrence, MA 01840
www.weavediva.com

Tel: 978-686-5306
Evenings: 978-691-1163
Licensed Stylist

Randall L. Davis, D.M.D.
Edward E. Ratcliffe, D.D.S.
Cheryl M. Hills, D.M.D.
Cathleen E. Wallent, D.M.D.
Fanhua Meng, D.M.D.
Najmeh Farokhi, D.M.D
Neil J. Twomey, D.M.D.

Doctors Center
100 Amesbury Street
Suite 203
Lawrence, MA 01840
(978) 686-8500

Home (978) 689-4471

MIRAGLIOTTA LAW OFFICES
JAMES V. MIRAGLIOTTA
ATTORNEY AT LAW

MAIN OFFICE:
170 Common Street
Lawrence, MA 01840
Office (978) 683-9594
Fax (978) 682-4157

One Exeter Plaza
699 Boylston Street
Boston, MA 02216
Office1-800-225-9594

AUTO REPAIR
SKILLED MECHANICS

978-685-4308
978-688-0777

CITGO

ANDOVER STREET AUTOMOTIVE

COMPLETE AUTO REPAIRS • ELECTRONIC TUNE-UP
BRAKES • EXHAUST • TIRES • BALANCING
COMPLETE DIAGNOSTIC SERVICE
FULL SERVICE GAS STATION

580 ANDOVER STREET
LAWRENCE, MA 01843

MICHAEL CAMPAGNA, PROP.
JERRY ST. CYR, JR., PROP.

Charles L. Lonardo
Attorney & Counsellor at Law

P.O. Box 1577
Lawrence, Massachusetts 01842
(978) 794-3411

Admitted
(Mass., N.H.)

To The Class of 2003
from
The Lawrence High School
Library Media Staff

We wish to thank you for your support of our library literacy programs over the last three years. May your future endeavors bring out the best you can offer.

Best Wishes to the
Class of 2003

from

Ms. Lynne Sullivan
and the
Fine Arts Academy

Merrimac Laundry
&
Automatic Car Wash
21 Burnham Road
Methuen, MA 01844

Best of Luck to the Class of 2003!!!

To the Class of 2003

Best wishes for your
future endeavors

Dr. Armano & Dr. Meyers
Heritage Park
Chiropractic, Inc.

Congratulations to the Class of 2003!!

Coco, Early & Associates
The Real Estate Professionals

251 Broadway, Methuen, MA 01844 (978) 687-8484
379 So. Broadway, Salem, NH 03079 (603) 890-3226

G & Z PIZZA
&
Restaurant

55 Berkely Street, Lawrence

Dine In/Dine Out
We Deliver
978-975-0906

Contact Name

Eastpointe Mortgage Company
"A Move in the Right Direction"℠

264 Broadway • Methuen, Massachusetts • 01844
978-682-0500 • FAX 978-682-5918
1-888-EASTPOINTE
www.eastpointemortgage.net

TEL. (866) 447-5466
(781) 986-2334

BOSTONSHUTTLES.COM
AIRPORTS – CASINOS – HOTELS
www.bostonshuttles.com

SPECIAL EVENTS
& TOURS

24 HOURS
7 DAYS

Sponsors

Alba Market
Arias Market
Kenneth Berthiaume
Anthony DiFruscia
Bill Driscoll
Elegant Shoes
Elizabeth Grocery
Garcia Beauty Supply
Marilyn Hale
Dr. David Kahan
Kare & Anne Karlsen
Sean McCarthy
Moore Temporaries
Racicot Funeral Home
Brenda Rodgers
Luis Cesar Velasco

To The Class of 2003
Congratulations on all your achievements!
It's been a great four years.
Best of Luck in all your future endeavors!

Mr. & Mrs. Reusch

"The reward of a thing well done is to have done it."
-Ralph Waldo Emerson

Well Done Class of 2003!

May you all enjoy continued success and happiness.

Dr. Allen Scheier

LAWRENCE HIGH SCHOOL

LAWRENCE HIGH SCHOOL
ATHLETIC HALL OF FAME

LAWRENCE HIGH SCHOOL

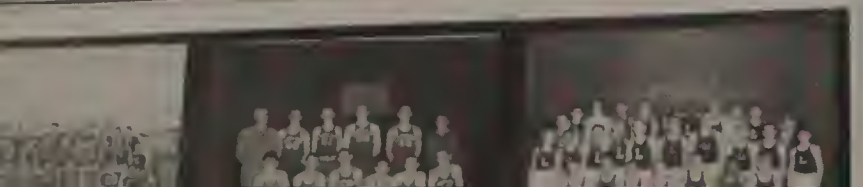

CLASS OF 2003